

STYLE MASTER
STYLE MASTER MAINTENANCE

Season: 1 ? Style: 1100CB ? Color: WHT ?

Description: CUT BACK TEE

Size Scale: A Skip:

Division: 7

Groups: ACC

AL Group: Location:

Start Ship: 10/10/2007

Chain Style: Prepack Code: ?

Entry Status: GL Sales Code:

Extended Style:

Origin: Contents:

Comments:

Re-Order Pt.: 0 Projected Qty: 0

Style Picture



Add Remove

Standard Cost: 3.47 Price 4: 0.00

Regular Price: 7.75 Price 5: 0.00

Special Price: 0.00 Price 6: 0.00

Price 1: 0.00 Price 7: 0.00

Price 2: 0.00 Price 8: 0.00

Price 3: 0.00 Price 9: 0.00

Add Edit Delete Save Cancel Close

ORDER ENTRY FORM

Customer: BOB PAULI
 7045 WARBLER WAY
 SACRAMENTO, CA 95831

Log No. 143500

Status: NEW

Credit Status: Approved

Season: SURFRIDE

Division: COTTONS

Order Type: SPECIAL ORDER

Ship Via: UPS BLUE

Priority: 1ST PRIORITY -

Pricing: REGULAR

Terms: NET 30

Deptment: E-2

P.O. Number: PO1223455

Approval No: 2003-005

Taken by: ASW

Order Date: 01/13/2003

Start Date: 01/15/2003

Completion: 01/30/2003 Ship Week 2003/5

Salesman	Comm %
#1 laura imperato	5.0
#2 Not in records...	

Special Instructions: Ship ASAP

Internal Comments: Immediate delivery

>>

ORDER ENTRY FORM

Log No. 143500 Season 1, SURFRIDE PRICING REGULAR
 Ship Week 2003/5 Ship via UPS BLUE Dept Mens
 Cr Limit 0 Customer P.O. PD1223455
 Customer BOB PAULI

Total	500
Running	200
\$	3100.00
Seconds	32

Select 1100EY x/s sm med lra xl
 WHT 40 80 80 80 4
 Unit Price \$ 17.25

Style	Color	Scale	S1	S2	S3	S4	S5	S6	S7	S8	S9	S10	S11	S12	Total	U/P	Amt.
1	1100CB	WHT	A	25	50	50	50	25	0	0	0	0	0	0	200	N	

<< Done

Track Production

Cut Number: 20008- Vendor: SKL - SKL
 Cut Date: 06/26/2006 Target Date: / /
 Compl Date: 07/15/2006 Actual Compl Date: / /
 Template: BASIC Notes/Comments:

STATUS
 In Process * Late *
 History

WIP	01	2	4811	STRETCH LACE TH	BABY	***	07/26/2006	07/26/2006	/ /	Update	Cancel							
WIP	WIP	4811	STRETCH LACE THO	BABY	1000	1000	0	0	0	0	0	0	0	0	0	0	0	0
WIP	WIP	4811	STRETCH LACE THO	CARI	910	910	0	0	0	0	0	0	0	0	0	0	0	0
WIP	WIP	4811	STRETCH LACE THO	ESPR	3000	3000	0	0	0	0	0	0	0	0	0	0	0	0
WIP	WIP	4811	STRETCH LACE THO	HONE	2000	2000	0	0	0	0	0	0	0	0	0	0	0	0

Save Delete Cancel Close Hide Completed Phases.

Report Designer - prodhistory.frx - Page 1 Print Preview

History for Cut-Nbr - 20008- As of: 09/19/20

Ln	Phase	Description	Updated on	Updated by	Start Dt	Due Dt	Compl Dt	Qty.
01	TRIM		07/26/2006	jessica	07/26/200	07/26/200	/ /	1,000
01	FCUT		07/26/2006	jessica	07/26/200	07/26/200	06/26/200	1,000
01	TRIM		07/26/2006	jessica	07/26/200	07/26/200	/ /	1,000
01	TRIM		07/26/2006	jessica	07/26/200	07/26/200	/ /	1,000
01	TRIM		07/26/2006	jessica	07/26/200	07/26/200	06/26/200	1,000
02	TRIM		07/26/2006	jessica	07/26/200	07/26/200	/ /	910
02	FCUT		07/26/2006	jessica	07/26/200	07/26/200	06/26/200	910
02	TRIM		07/26/2006	jessica	07/26/200	07/26/200	/ /	910
02	TRIM		07/26/2006	jessica	07/26/200	07/26/200	06/26/200	910
03	TRIM		07/26/2006	jessica	07/26/200	07/26/200	/ /	3,000
03	FCUT		07/26/2006	jessica	07/26/200	07/26/200	06/26/200	3,000
03	TRIM		07/26/2006	jessica	07/26/200	07/26/200	/ /	3,000
03	TRIM		07/26/2006	jessica	07/26/200	07/26/200	06/26/200	3,000
04	TRIM		07/26/2006	jessica	07/26/200	07/26/200	/ /	2,000
04	FCUT		07/26/2006	jessica	07/26/200	07/26/200	06/26/200	2,000
04	TRIM		07/26/2006	jessica	07/26/200	07/26/200	/ /	2,000
04	TRIM		07/26/2006	jessica	07/26/200	07/26/200	06/26/200	2,000

** End of History **

Save Delete Cancel Close Hide Completed Phases.

Production Phase Master

Phase: FCUT

Phase Name: FABRIC CUT

Description: FABRIC HAS BEEN CUT

Avg Time (Days): 0

Save Delete Cancel Close

Report Designer - prodmast.frx - Page 1

PRODUCTION TRACKING REPORT 1

09/19/2007

Season	Style	Color	Group	LN	Phase	status	Description	Start Dt	Target Dt	Compl Dt	Qty
Cut Nbr: 20008-		Start Dt: 07/26/2006		Compl Dt: 08/07/2006		Actual Dt: / /		Pstatus: In Progress			
Notes:											
2	4811	BABY	THG	01	WMP	WMP		07/26/2006	07/26/2006	//	1,000
2	4811	CARI	THG	02	WMP	WMP		07/26/2006	07/26/2006	//	910
2	4811	ESPR	THG	03	WMP	WMP		07/26/2006	07/26/2006	//	3,000
2	4811	HONE	THG	04	WMP	WMP		07/26/2006	07/26/2006	//	2,000

Phase Type: All Phases Past Due Date Phases.

Report Type: Current Status History Information.

Summary Option: No Styles Print Style detail.

Group by: Cut Number Phase Season+Style+color Group

Do not show completed Phases.

Preview Print Excel Close

Work Order #: 22348- Date: 09/18/2007

Vendor	EVA	EVA	Contact	LEE MING
---------------	-----	-----	----------------	----------



Important Notes/ Instructions:

Style No.	4811	ORIGINAL THONG	Contents	
Season	2		Cost Status	A: A/P
Entered by	MIKE		Compl Date	10/16/2007
Entry Date	09/18/2007		Terms	
			WD Status	A
			Ship Via	

W.O. PHASES -

PH#	WORK CENTER	VENDOR	COMPLETE	PH DATE	ASSIGNED BY
1	<DELETED>	EVA	//	//	

COLOR	ONE	TOTAL	U/P	\$
BLAC BLACK ORIG	2000	2000		
SABL SABLE ORIG	200	200		
WIFAL WATERFALL ORIG	300	300		
NAVY navy ORIG	300	300		
CHAR CHARTREUS ORIG	200	200		
BJTT bitte ORIG	100	100		
WALN WALNUT ORIG	400	400		
WHIT WHITE ORIG	3000	3000		
TOTAL				

Form# 502

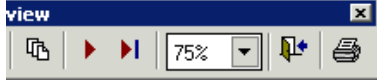

LINE SHEET

09/19/200



LINED TANK CAMISOLE

	<u>XS</u>	<u>S</u>	<u>M</u>	<u>L</u>	<u>X/L</u>
BLACK	65	127	90	34	
WHITE	15	6	78	72	25

TOTAL: 15 91 205 162 59

13902 \$24.00

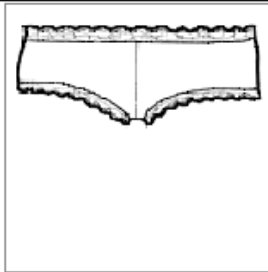

COTTON MODAL BOYSHORT

	<u>XS</u>	<u>S</u>	<u>M</u>	<u>L</u>	<u>X/L</u>
PALE CHAI	36	105	115	40	
WHITE	32	34	86	34	

TOTAL: 68 139 201 74

3257 \$15.00



COTTON-MODAL THONG

	<u>ONE</u>
WHITE	406
CAMEO	875
PALE CHAI	119
BLACK	98

TOTAL: 998

3261 \$8.40



COTTON-MODAL BIKINI

Styles Total Only: N

Styles to be Cut Trends Report

09/19/2007

Style	Color	Description	Ordered Units	Open Units	Bookings (units) by Week							O.T.S.	HEG	Available (units) to Ship						
					Wk1	Wk2	Wk3	Wk4	Wk5	Wk6	Avg.			Total	Wk1	Wk2	Wk3	Wk4	Wk5	Wk6
13902	BLAC	LINED TANK CAMISOLE	3258	280	84	70	57	57	98	52	70	418	336	-3	544	522	522	517	511	470
13902	WHIT	LINED TANK CAMISOLE	3090	209	90	73	40	55	77	45	63	380	267	0	344	325	325	321	321	302
3257	PCHA	COTTON MODAL	445	0	0	0	24	0	5	0	5	29	296	0	296	296	296	296	296	296
3257	WHIT	COTTON MODAL	753	0	0	0	27	0	4	0	5	31	236	0	236	236	236	236	236	236
3261	BLAC	COTTON-MODAL	1849	0	0	0	10	0	43	0	9	53	509	0	509	509	509	509	509	509
3261	CAME	COTTON-MODAL	1349	0	0	0	12	0	13	0	4	25	376	0	375	375	375	375	375	375
3261	PCHA	COTTON-MODAL	1073	0	0	0	6	0	58	0	11	64	483	0	119	119	119	119	119	119
3261	WHIT	COTTON-MODAL	2080	0	0	0	14	0	83	0	16	97	406	0	406	406	406	406	406	406
3264	BLAC	COTTON-MODAL VIKINI	1678	0	0	0	15	100	22	0	23	137	297	0	297	297	297	297	297	297
3264	CAME	COTTON-MODAL VIKINI	723	0	0	0	15	0	10	0	4	25	206	0	206	206	206	206	206	206
3264	PCHA	COTTON-MODAL VIKINI	1151	0	0	0	26	0	15	80	20	121	283	0	283	283	283	283	283	283
3264	WHIT	COTTON-MODAL VIKINI	1967	0	0	0	34	0	3	85	20	122	502	0	502	502	502	502	502	502
4811	APPL	ORIGINAL THONG	9006	0	0	12	6	70	54	18	27	160	600	0	0	0	600	600	600	600
4811	BABY	ORIGINAL THONG	35315	48	18	60	124	174	44	36	76	456	1466	0	988	1496	1496	1496	1496	1496
4811	BBEL	ORIGINAL THONG	22820	54	30	24	12	110	54	48	46	278	541	0	95	589	589	589	589	589
4811	BLAC	ORIGINAL THONG	340271	3253	1328	2007	1570	3742	1518	1099	1877	11264	24799	0	2773	13800	18776	27770	27770	27691
4811	BUTT	ORIGINAL THONG	22475	43	37	24	86	248	70	36	84	501	967	0	1004	1004	1004	1004	1004	1004
4811	CCPK	ORIGINAL THONG	53242	12	6	0	6	54	42	18	21	126	944	0	956	950	950	950	950	950
4811	CHAI	ORIGINAL THONG	64935	914	628	1395	537	1001	698	580	807	4839	2196	0	3073	3047	3047	3047	3047	2998
4811	CLAS	ORIGINAL THONG	24170	166	18	128	36	1149	68	192	265	1591	3376	0	-58	3536	3530	3530	3530	3518
4811	COCO	ORIGINAL THONG	13491	490	272	256	44	18	66	24	113	680	588	0	578	578	378	878	878	878
4811	DCHO	ORIGINAL THONG	38583	532	304	624	307	680	370	276	427	2561	1151	0	1621	1569	1563	1563	1563	1521
4811	FLAM	ORIGINAL THONG	9807	176	33	23	9	50	31	18	27	164	1393	0	1563	1563	1563	1563	1563	1563
4811	HONE	ORIGINAL THONG	103703	30	30	152	90	80	32	12	66	396	523	0	553	553	553	553	553	553

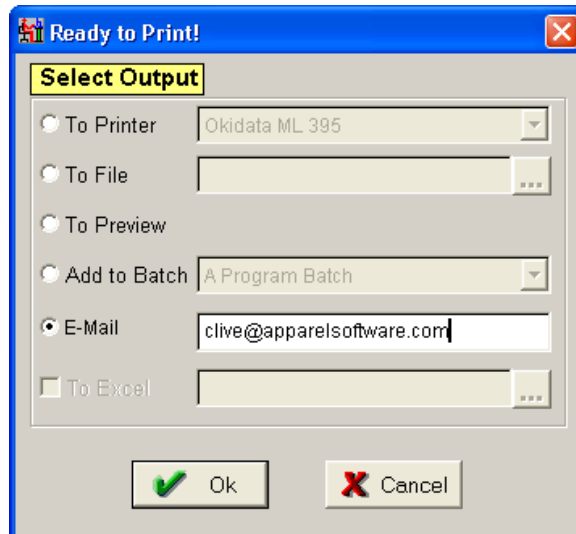

(Print, Export, E-mail Reports from ASW)

ASW P.O. BOX 3015 Phone: 818-967-2647
COVINA, CA 91722 Fax: 818-967-8631

INVOICE

B I L L T O
ISLAND WINDSURFING INC.
86 AQUIDNECK AVE.
MIDDLETOWN, RI 02840

S H I P T O
ISLAND WINDSURFING INC.
86 AQUIDNECK AVE.
MIDDLETOWN, RI 02840

Date	Salesman	Terms	Customer No.	Invoice No.	Packing Slip No.
08/25/1999	08	NET 30	101275	586325	143001
Dept.	Order No.	No. of Cartons	Ship to	Ship Via	Weight
	50130	1	101275	UPS GROUND	0 lbs.

STYLE NO.	COLOR	SIZES												QUANTITY	UNIT PRICE	AMOUNT	
		XS	S	M	L	XL	XXL	3XL	4XL	5XL	6XL	7XL	8XL				
5700SO	GRP	E													0	\$15.50	\$0.00
5700SO	FST	E				3	2								5	\$15.50	\$77.50

586325 CLUB IS COMMITTED TO THE 90'S	SUB-TOTAL	5	\$77.50
REMIT TO:		[+] FREIGHT:	\$0.00
** DUE DATE ** 09/24/1999		INVOICE TOTAL	\$77.50

ABSOLUTELY NO RETURNS WILL BE ACCEPTED WITHOUT WRITTEN AUTHORIZATION. ALL CLAIMS MUST BE MADE WITHIN 10 DAYS AFTER RECEIPT OF GOODS.
101275 Page 1 of 1 08

ASW P.O. BOX 3015 Phone: 818-967-2647
COVINA, CA 91722 Fax: 818-967-8638

INVOICE		
Pg	Date	Invoice No.
1	10/21/1999	566325

BILL TO:
CE SPORTS
6921 B WOODLEY
VAN NUYS, CA 91406

SHIP TO:
A.B.V.L.
C E SPORTS
CONSIGNMENT FOR FOUR-MEN
VAN NUYS, CA 91406

DATE	SALESMAN	TERMS	CUSTOMER NO.	SHIP VIA	PACKING SLIP NO.
10/21/1999	LAI	PREPAY-BOX	A00007	UPS GROUND	143479
DUE DATE	DEPT	ORDER NO.	SHIP TO	NO OF CARTONS	WEIGHT
10/21/1999			A00002	1	20 lbs.

QUANTITY	STYLE NO.	COLOR	SIZE	DESCRIPTION	UNIT PRICE	AMOUNT
4	0101FP	CYP	E	BROADWAY COZT COTTON	\$15.00	\$60.00

TOTAL QTY	REMIT TO:	SUBTOTAL:	\$60.00
4		[+] 6.99% DISCOUNTS:	\$6.00
		[+] FREIGHT:	\$4.13
		MISC. CHARGES 1:	\$3.78
		2:	\$8.00
		TOTAL	\$83.91

ABSOLUTELY NO RETURNS WILL BE ACCEPTED WITHOUT WRITTEN AUTHORIZATION. ALL CLAIMS MUST BE MADE WITHIN 10 DAYS AFTER RECEIPT OF GOODS

Figure 1.5.2 (invoice form 502)

ASW

P.O. BOX 3615
COVINA, CA 91722

Phone: 818-967-2647
Fax: 818-967-8638

INVOICE

D
E
L
I
V
E
R
Y

ISLAND WINDSURFING INC.
88 AQUIDNECK AVE.
MIDDLETOWN, RI 02840

S
H
I
P
T
O

ISLAND WINDSURFING INC.
88 AQUIDNECK AVE.
MIDDLETOWN, RI 02840

DATE	SALESMAN	TERMS	CUSTOMER NO	INVOICE NO.	PACKING SLIP NO
08/26/1999	08	NET 30	I01275	566325	143001
DEPT.	ORDER NO.	NO OF CARTONS	SHIP TO	SHIP VIA	WEIGHT
	50130	1	I01275	UPS GROUND	0 lbs.
QUANTITY	STYLE NO.	COLOR	DESCRIPTION	UNIT PRICE	AMOUNT
0	5700SO	GRP	SOLID WOMP	\$15.50	\$0.00
5	5700SO	FST	SOLID WOMP	\$15.50	\$77.50
				SUBTOTAL:	\$77.50
				[+] FREIGHT:	\$0.00

5	TOTAL	\$77.50
---	-------	---------

566325 CLUB IS COMMITTED TO THE 90'S

REMIT TO:



** DUE DATE **
09/24/1999

ABSOLUTELY NO RETURNS WILL BE ACCEPTED WITHOUT WRITTEN AUTHORIZATION
ALL CLAIMS MUST BE MADE WITHIN 10 DAYS AFTER RECEIPT OF GOODS

ASW

PICKING TICKET

01/13/2003 17:44 TICKET #: 14350101

P.O. BOX 3015 Phone: 818-967-2647
COVINA, CA 91722 Fax: 818-967-8638

D SAME
H BOB PAULI
L 7045 WARBLER WAY
P
A SACRAMENTO, CA 95831

B 002REP
H BOB PAULI
L 7045 WARBLER WAY
P
A SACRAMENTO, CA 95831

TERMS: NET 30 DEPT.: SEASON: SURFRIDE P.O. NUMBER: ORDER DATE: 01/13/2003
SHIP VIA: ALASKA FACTOR: APPROVAL: START DATE: 01/13/2003

SHIP DATE	PICKED BY	PACKED BY	CHECKED BY	# CARTONS	WEIGHT	SHIP VIA	FREIGHT \$	INSURANCE \$	INVOICE #		
				A	x/s	sm	med	lrg	xl	SPECIAL INSTRUCTIONS:	
SIZES											
STYLE NO.	COLOR AND DESCRIPTION		TOTAL QTY.	UNIT PRICE	TOTAL AMOUNT						
1100CB	WHT	CUT BACK TEE	30	\$7.75	\$232.50						
1100EB	WHT	EYEBALLS	40	\$8.00	\$320.00						
1200RZ	EPR	RAZOR CVAL	124	\$8.50	\$1,054.00						

TOTAL			21	104	23	23	23	0	0	0	0	0	0	0	194	\$1,606.00
--------------	--	--	----	-----	----	----	----	---	---	---	---	---	---	---	-----	------------

SALESMAN: LAI ORIGINAL Page 1 CANCEL DATE: 01/13/2003

Order Inquiry (Enhanced)

Log Number: 143431 Season: 95H Z Cust PO:
 Ship to: 002REP*SAME* Start: 01/15/1996 Ship Wk: 1996/01
 Customer: BOB PAULI Compl: 02/28/1996 Ship via: C.T.E.

LN	Style #	Clr	x/s	sm	med	lrg	xl	Total	Status
01	5H1001A	WHT			1	1		2	O
02	5H1001A	WHT			1			1	O
		-->>	XS	S	M	L	XL	XXL	
03	5H1000A	PINK	10	20	20	10		60	O
		-->>	x/s	sm	med	lrg	xl		
04	5H1001A	WHT	13	25	25	13		76	O

Total: 139 Closed: 0 Open: 139 Alloc.: 0
 Total \$: 1,409.00 Closed \$: 0.00 Open \$: 1,409.00 Alloc. \$: 0.00