

# WareHousePro

(Release v 3.1.x)



## Features and Highlights

## Warehouse Pro

(release 3.1.x)

Warehouse pro is an intelligently designed and feature rich '*out of box solution*' for your warehouse management needs.

Unlike lots of competitions, Warehouse Pro focuses on providing solutions for the core issues towards effective warehouse management. Along with a powerful inventory control system, it provides tools to manage warehouse storage and several housekeeping processes.

An integrated housekeeping module offers smart tools to ease and plan your space utilization to the optimum and carryout routine house-keeping jobs such as: packing, palleting, Bin reservation, space allocation, space optimization, zoning, goods tracking, shipping and arrival schedules etc more effectively and efficiently.

Be it a small private warehouse or a large multi location public warehouse, Warehouse Pro offers you a total control on your warehousing activities by providing important information about the core issues to enable you to make correct business decisions.

### Features at a Glance:

- ✓ Multiple Warehouse Locations.
- ✓ Graphical representation of the storage schema.
- ✓ Pick Ticket Tracking (web accessible by customers).
- ✓ Scan & Receive, Scan & Pick functionality thru Windows CE.NET based wireless scanners and Windows workstations.
- ✓ Cycle Counting and Physical Inventory
- ✓ WarehousePro Remote Client allows customers to securely log into 'Warehouse Pro' server
- ✓ Interface to UPS WorldShip and FedEx system.
- ✓ Physical and Virtual Zoning
- ✓ Extensive tools for an effective house keeping.
- ✓ Intelligent as well as Manual Palleting to propose optimum pallet sizing to minimize space wastage on Bin level.
- ✓ Drill down to the product and UPC No.
- ✓ Space availability forecast.



*Warehouse pro (release 2.1.0)*

- ✓ Space utilization charts.
- ✓ Space optimization interface to provide timely warnings in case of poorly stored or wrongly sized pallets, which leads to space wastage on bins.
- ✓ RF and Terminal Barcode Scanner Interface
- ✓ In-built task management module.
- ✓ Pick Tickets, Bill of Lading and Shipping Manifest.
- ✓ User level security.
- ✓ Data Import Wizard with Field Mapping feature makes it easy to import data from a 3<sup>rd</sup> party software.
- ✓ EDI 850 Purchase Order Import
- ✓ EDI 856 Ship Notice Export
- ✓ UCC 128 Complaint Shipping Label printing.
- ✓ Create your own reports or modify any existing report using Crystal Reports.
- ✓ More than 25 different reports and charts to provide you information on various aspects of your warehouse.

## Warehouse Pro Modules:

### Master Management:

- Manage customers, their Buyers and various store locations
- Effectively manage customer's Shippers and their supply locations
- Customer's products (Style Master) , product categories and seasons. You can also store low and high water marks for each product type. Products can be stored with 'product expiration date', to keep a watch on expiration.

- Warehouse consumables with re-order level.

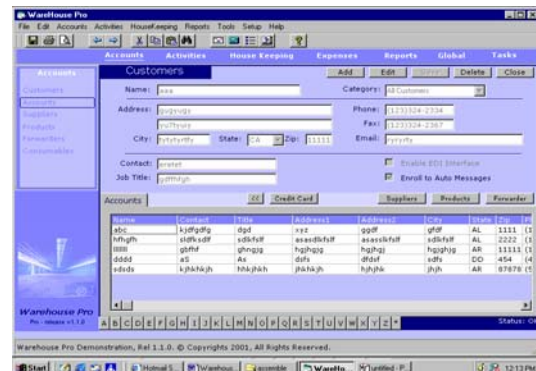

## Warehouse Activities & Housekeeping:

- Warehouse Storage Layout design.

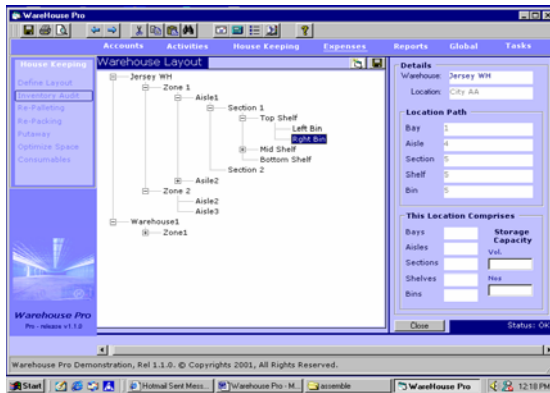

*Warehouse layout diagram*

- Physical and Virtual Zoning.
- Arrival Information (schedules)
- Goods Arrival and Barcode Label printing.
- Palleting and pallet Barcode Label printing.
- Storage space allocation
- Putaway/ Goods on Hold
- Shipping Schedule Entry

- Pick Tickets
- Goods Allocations
- Shipping and Bill of Lading
- Sales Returns
- Inventory Auditing.
- Repacking and goods inspection.
- Space Optimization
- Order/ re-order warehouse consumables

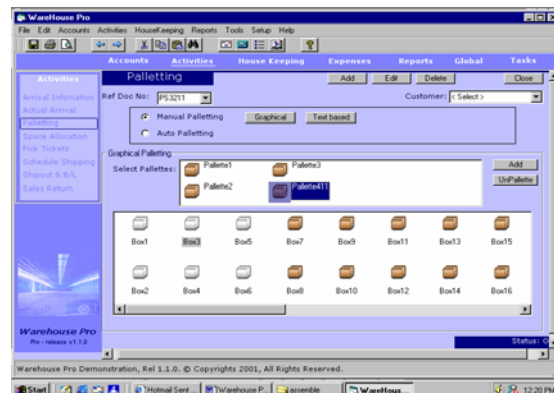

*Palleting*

## Pick Ticket Scan and Track Module

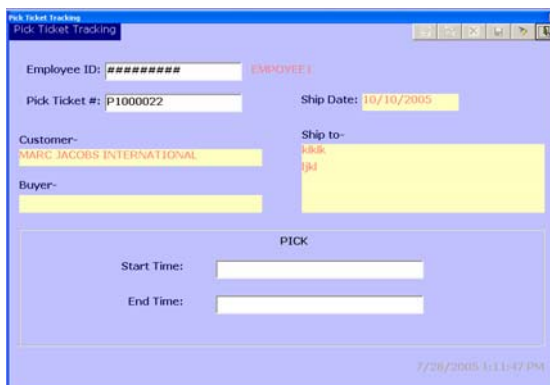

- Scan Pick Tickets and Employee ID as ticket moves from one station to other.
- System times start and end of each process to analyze worker's performance.
- A web accessible Status update lets customer type in their order number so see status of a picking ticket.

- Systems puts a shipping hold on a problem ticket until issues are resolved.

**Financials:**

- Customer Billing
- Billable Expenses
- Receivables

**Task Management:**

- Define and set reminders for various warehouse tasks.
- Define routine, reoccurring tasks and link them to daily work schedule.
- Task assignments to the other staff members and task progress monitor.
- Work orders preparation for the lower staff working in packing/

Inspection/ quality control departments.

- Work hr calculations for the above staff and performance monitor.
- Do to List & Reminders
- My Calendar
- My Notes and Contacts

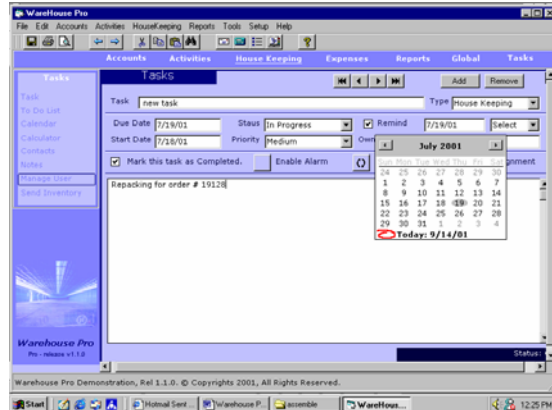

*Task Management*

**Job Worker's Wages Calculation:**

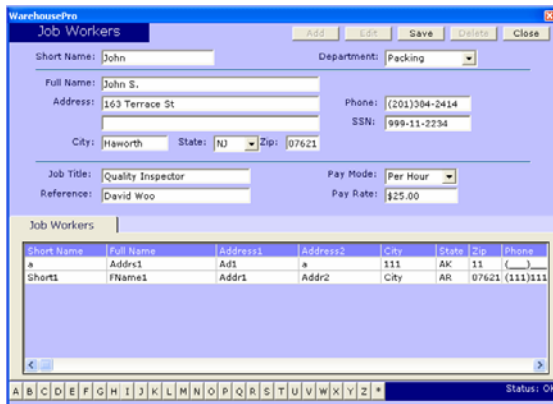

- Setup job workers, pay rates, pay methods etc.

- Keep track of the work performed by each individual. Work performed can be tracked as number of hours or number of piece.
- An inbuilt wage calculation module calculates total wages due over a period of time.
- Analyze work performance of individuals by scanning their work history

## Reports and Queries:

- Inventory Position\*
- Rcvd Goods\*
- Shipped Goods\*
- Short Qty/Damaged Goods\*
- Sales Returns
- Inventory Audit Report
- Inventory Aging Analysis
- Expected/ Actual Discrepancy Report
- Arrival Schedules
- Shipping Schedules
- Space Utilization Chart
- Space Availability
- Space Optimization Report
- Inventory Movement Patterns
- Pick Tickets
- Inventory of Consumables
- Billable Expense Report

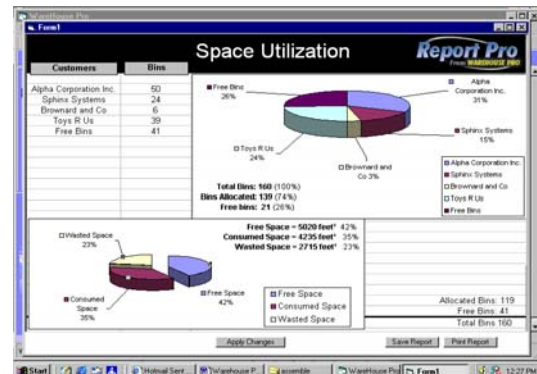

*Space utilization chart*

- Customer Billing Register
- Receivables.
- Worker's work-hour report.
- Etc.

(\* available customer-wise, Product-wise, Category/Season-wise)